



**PATIENT**

Forest Aviles

**SPECIES**

Feline

**BREED**

DSH

**SEX**

Male Neutered

**AGE**

4 years

**WEIGHT**

9.31lbs

**INTERPRETED BY**

Maggie Machen  
Lamy, DVM  
DACVIM (Cardiology)

**IMAGING PERFORMED BY**

Pamela Harrigan,  
RDCS

**HOSPITAL NAME**

Mass Veterinary Services

**REFERRING VET**

Dr. Masloski

**INVOICE**

25182

**DATE**

7/6/22

**PRESENTING CLINICAL SIGNS**

History: Forest was noted to have a heart murmur in May when he was seen at ER for a "stroke event". He was found drooling, panting, vocalizing and foaming at the mouth. A ProBNP was normal. Chest films revealed cardiomegaly - started on Plavix. He is doing well with a good appetite and normal activity level. On exam: NSR, grade III/VI parasternal murmur, PSS, lung fields clear, compressible thorax. BP: 130mmHg x 4. Current medications: Plavix/clopidogrel 37.5mg/ml 0.5mls daily \*Sedated with propofol for study.

**ECHOCARDIOGRAM FINDINGS**

2D, m-mode, color flow and Doppler imaging is available.

**Left ventricle:** The LV diameter is normal with adequate myocardial function. The LV wall dimensions are normal. There is mild fibrosis of the endocardium. The endocardium appears mildly remodeled. The papillary muscles appear normal.

**Left atrium:** The left atrium is normal. No obvious smoke or thrombi seen.

**Mitral valve:** The mitral valve is normal in structure and mobility. No obvious systolic anterior motion is seen. No MR.

**Aortic valve/aorta:** The aortic valve is normal in morphology and mobility. Normal aortic outflow velocity; laminar flow. No aortic insufficiency.

**Right ventricle:** Normal right ventricular diameter and morphology indicating no overt evidence of pulmonary arterial hypertension.

**Right atrium:** The right atrium is normal in dimension.

**Tricuspid valve:** The tricuspid valve appears normal with no tricuspid regurgitation.

**Pulmonic valve/pulmonary artery:** The pulmonic valve is normal in morphology and mobility. No pulmonic insufficiency. Normal RVOT velocity; laminar flow.

**Pericardium/other:** No pericardial or pleural effusion noted. No obvious cardiac masses.

**Heart rhythm:** ECG reveals a sinus rhythm with an average HR of 170bpm.

**2-Dimensional Measurements**

|                    |      |
|--------------------|------|
| Ao diam (cm)       | 0.9  |
| LA diam (cm)       | 1.0  |
| LA:Ao (Swe)        | 1.1  |
| IVS thickness (cm) | 0.51 |
| LVID diastole (cm) | 1.48 |
| PW thickness (cm)  | 0.52 |
| LVID systole (cm)  | 0.7  |
| FS (%)             | 50   |

**Doppler Measurements**

|                |      |
|----------------|------|
| PV Vmax (m/s)  | 0.7  |
| AoV Vmax (m/s) | 0.75 |
| MR Vmax (m/s)  | NA   |
| TR Vmax (m/s)  | NA   |
| TR PG (mmHg)   | NA   |

**INTERPRETATION OF THE FINDINGS**

Overtly normal cardiac structure and function are identified. Mild remodeling fibrosis of the left ventricular wall is noted, which is likely a normal age-related variant. No significant valve leaks are noted, and flow through the great vessels is normal in velocity. No definitive cause is identified for the murmur in this study, making it likely physiologic in origin (i.e., secondary to tachycardia, volume changes, etc.).

Given these findings the prior clinical issues are unlikely to be cardiac related (i.e., low risk of a cardiac thrombus with a normal left atrium), however this does not rule out non-cardiac thrombi. Further neurologic and orthopedic evaluation is advised.

Prognosis is open.



**PATIENT**

Forest Aviles

**SPECIES**

Feline

**BREED**

DSH

**SEX**

Male Neutered

**AGE**

4 years

**WEIGHT**

9.31lbs

**RECOMMENDATIONS**

- Given these findings, no medications are indicated from a cardiac standpoint.
- No cardiac contraindication for general anesthesia. Should fluid or steroid therapy be indicated in the future, any cat should be monitored for intolerance (changes in RR/RE).
- Monitor at home for signs of cardiac compromise, including respiratory changes and/or signs of a blood clot event (paralysis, neurologic changes).

**PLAN**

- Recommend recheck echocardiogram in 1 year to assess for any progressive issues or development of disease the pre-existing murmur may mask.

**IMAGES**

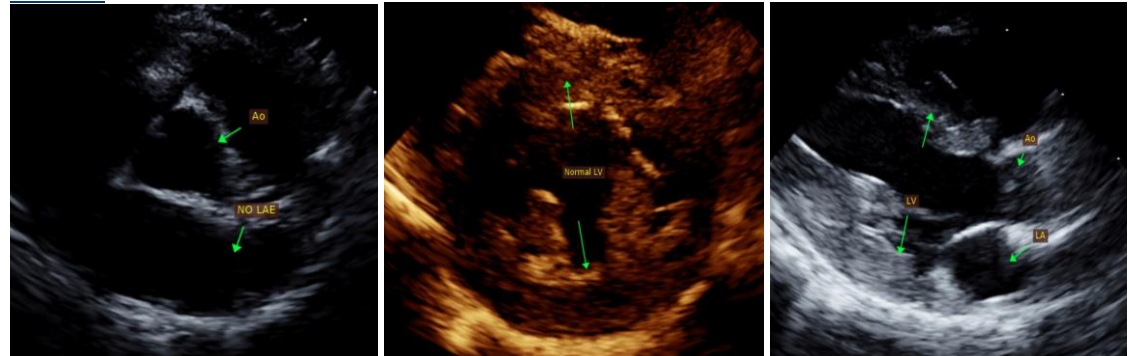

**INTERPRETED BY**

Maggie Machen Lamy, DVM  
DACVIM (Cardiology)

The information and recommendations provided are based on the images presented by the referring veterinarian. No evaluation can be communicated regarding pathology that was not visible in the image/video clips provided.

Thank you for this referral. This report was generated using transcription software, and minor dictation errors may be present. If the clinical or image interpretation does not parallel your findings or if I can be of any further assistance, please contact me.

**IMAGING PERFORMED BY**

Pamela Harrigan, RDCS

Maggie Machen Lamy, DVM  
Diplomate of the American College of Veterinary Internal Medicine (Cardiology)  
info@sonopath.com

**HOSPITAL NAME**

Mass Veterinary Services

Echocardiogram performed by: Pamela Harrigan, RDCS  
Pet Animal Ultrasound Service (4paus.com)

**REFERRING VET**

Dr. Masloski

**INVOICE**

25182

**DATE**

7/6/22